jModels.com

CARISA - Los Angeles Model

Age: 33, 5'8" | Eyes:Blue, Hair:Brown | Dress size:2-4, Shoe:8.5. | Fitness model |

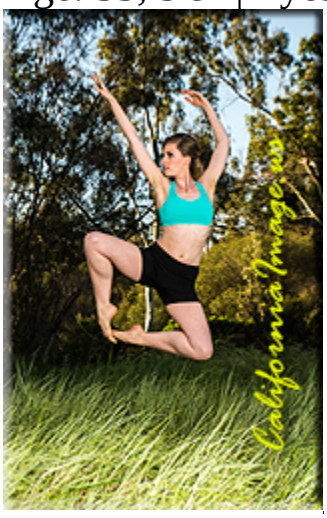

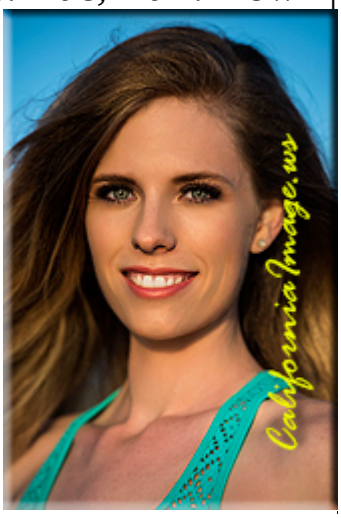

Interests: I love to dance, paint, read, hike, craft

Experience: Dance shoots by various photographers, portrait shoots by various photographers, underwater shoot, State Street Ballet Dancer

Representation by www.jModels.com
For booking contact jModels at 805-323-3343 or Talent@jModels.com